Emergency Repair Permitting Build Back to What Existed (No Changes)
Single Family & Duplexes

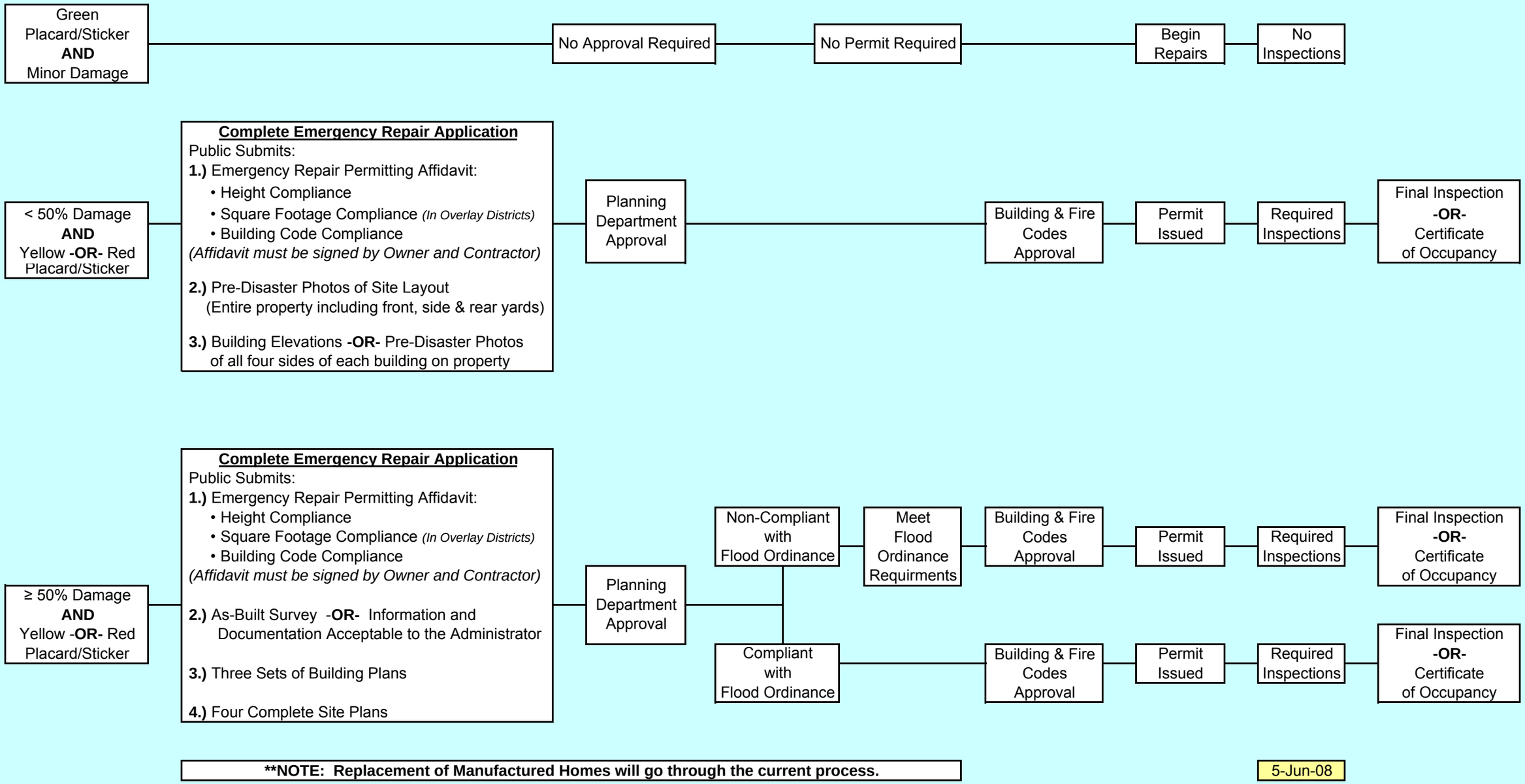

****NOTE: Replacement of Manufactured Homes will go through the current process.**

5-Jun-08